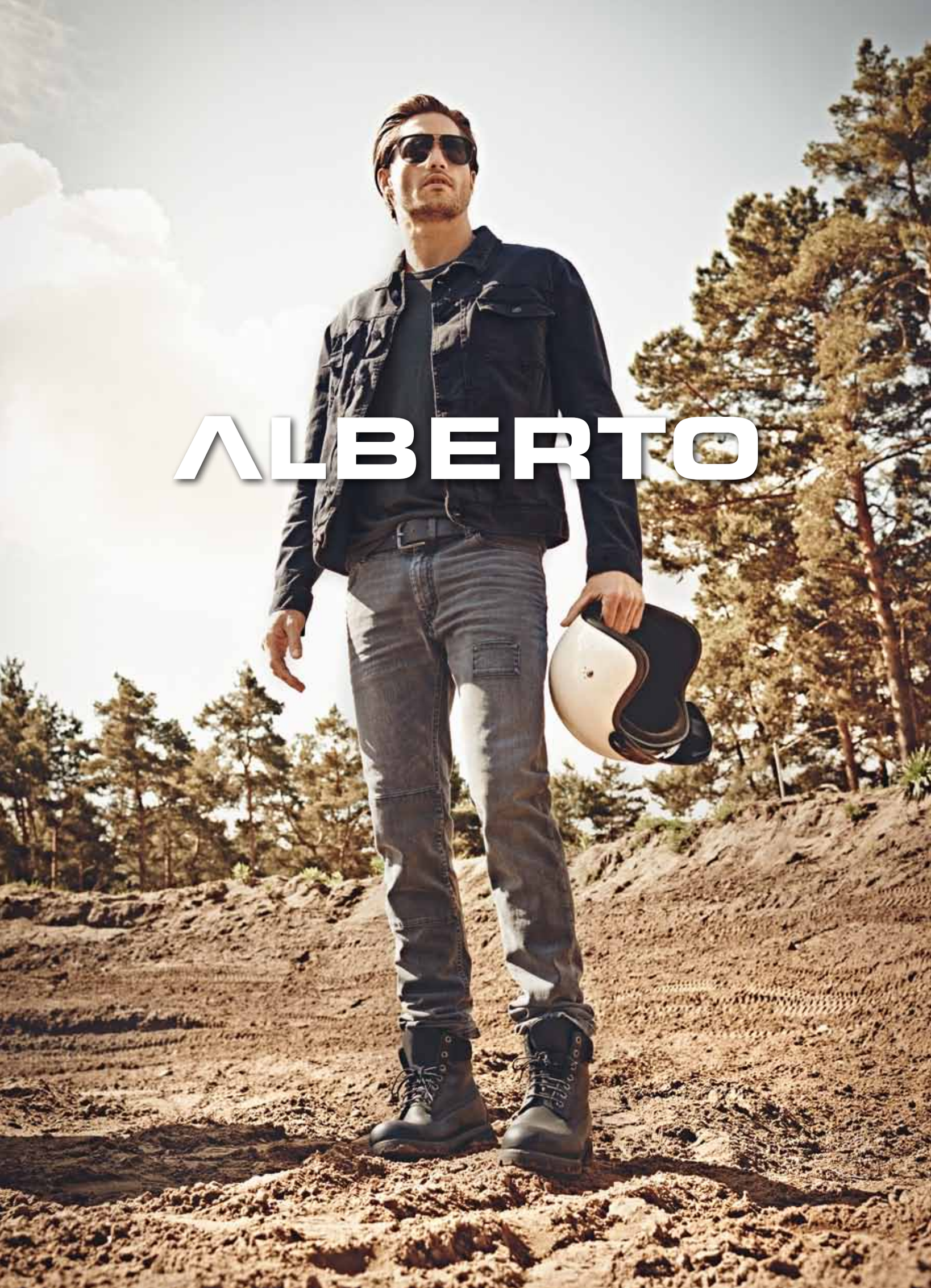
ALBERTO

# SPRING SUMMER 2015

1671 SLIM, T400

ALBERTO

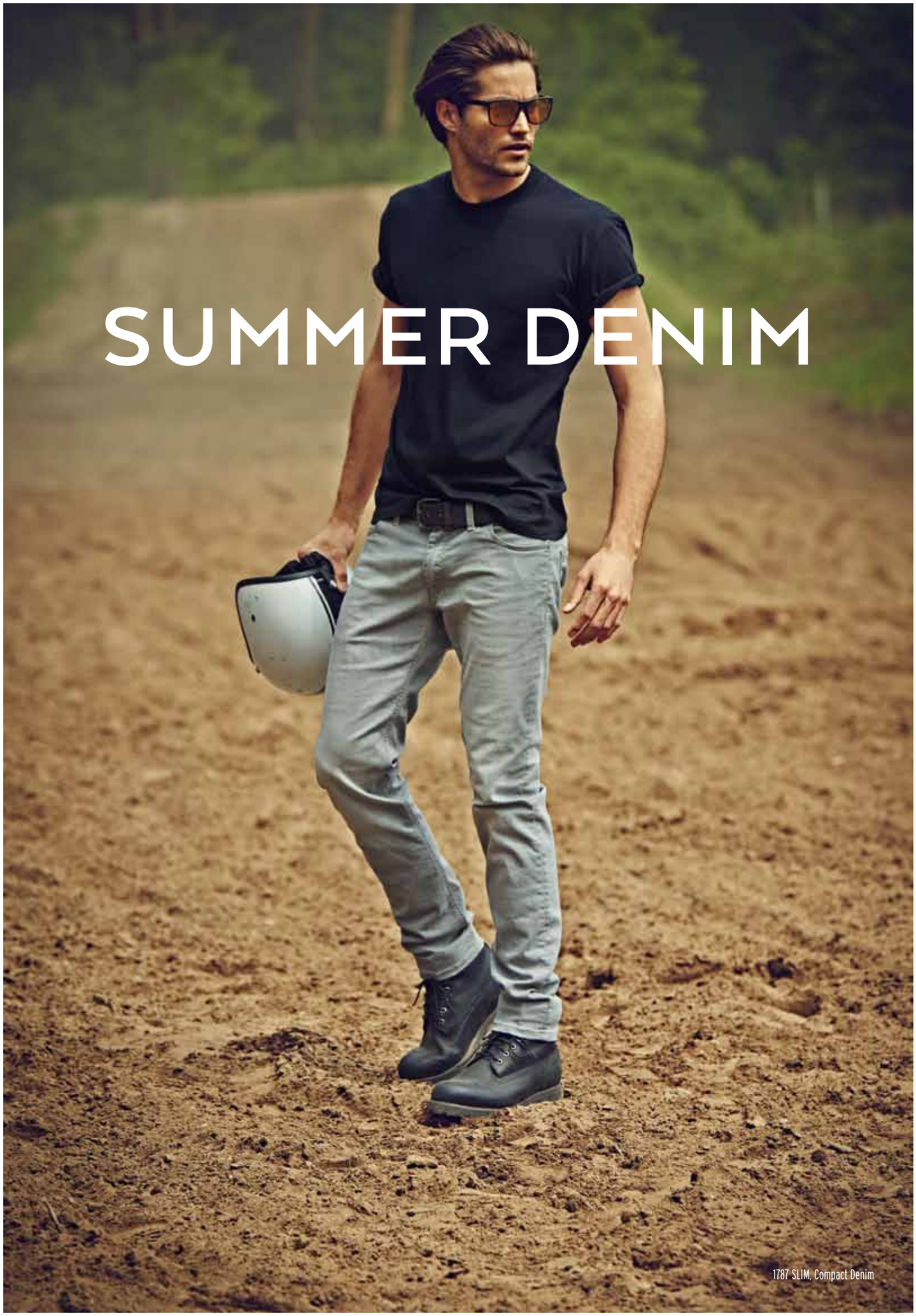
SUMMER DENIM
1787 SLIM, Compact Denim

1702 LOU, Compact Cotton

# VINTAGE SLIM

1690 SLIM, Black Warp

TT
500

# WENN ICH ZU FUSS EINEN PARKPLATZ ÜBERQUERE UND VOR MIR GEHT AUCH JEMAND, MUSS ICH IHN ÜBERHOLEN.

FERNANDO ALONSO

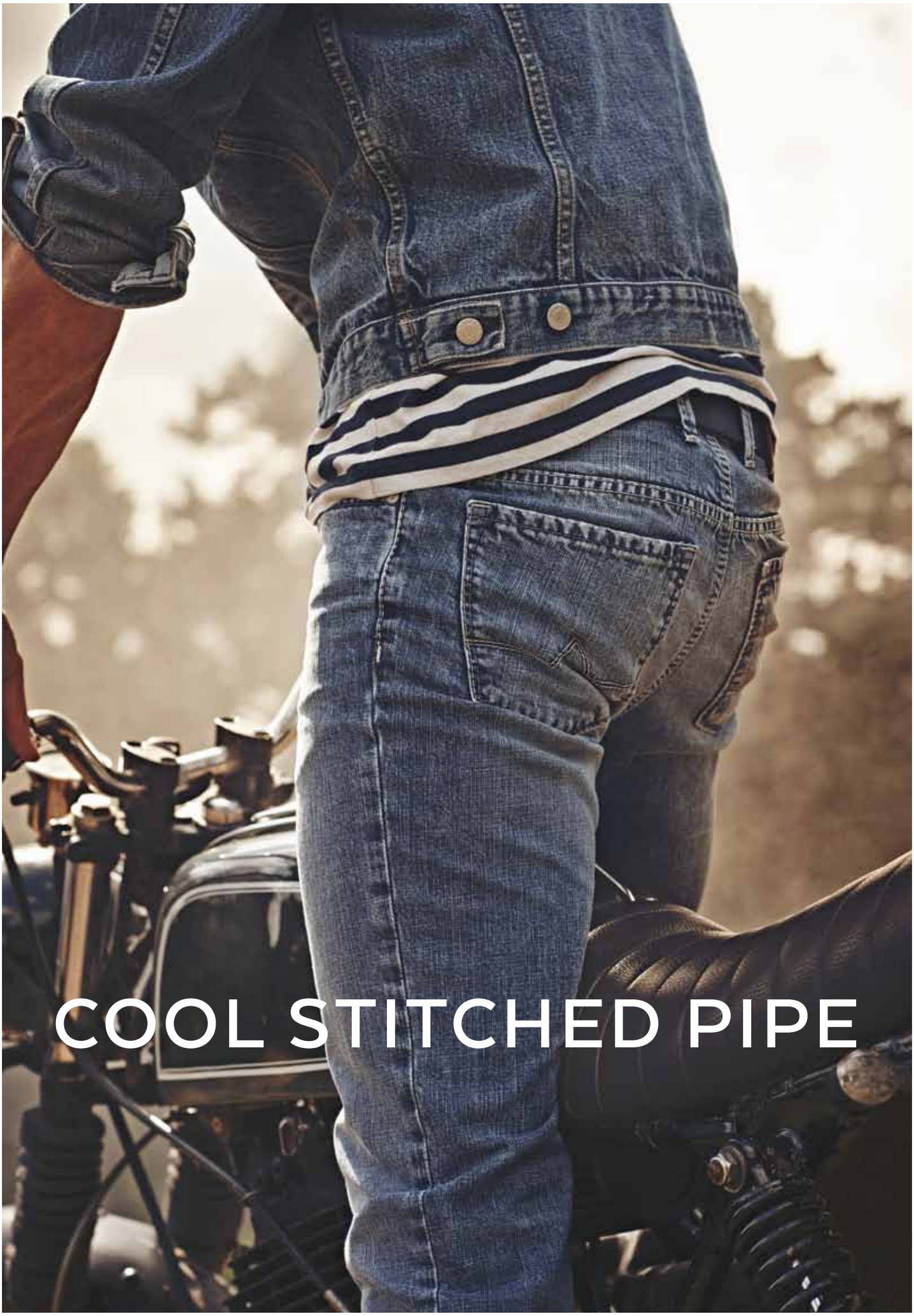
COOL STITCHED PIPE

1796 PIPE, Authentic Denim

# DESTROYED

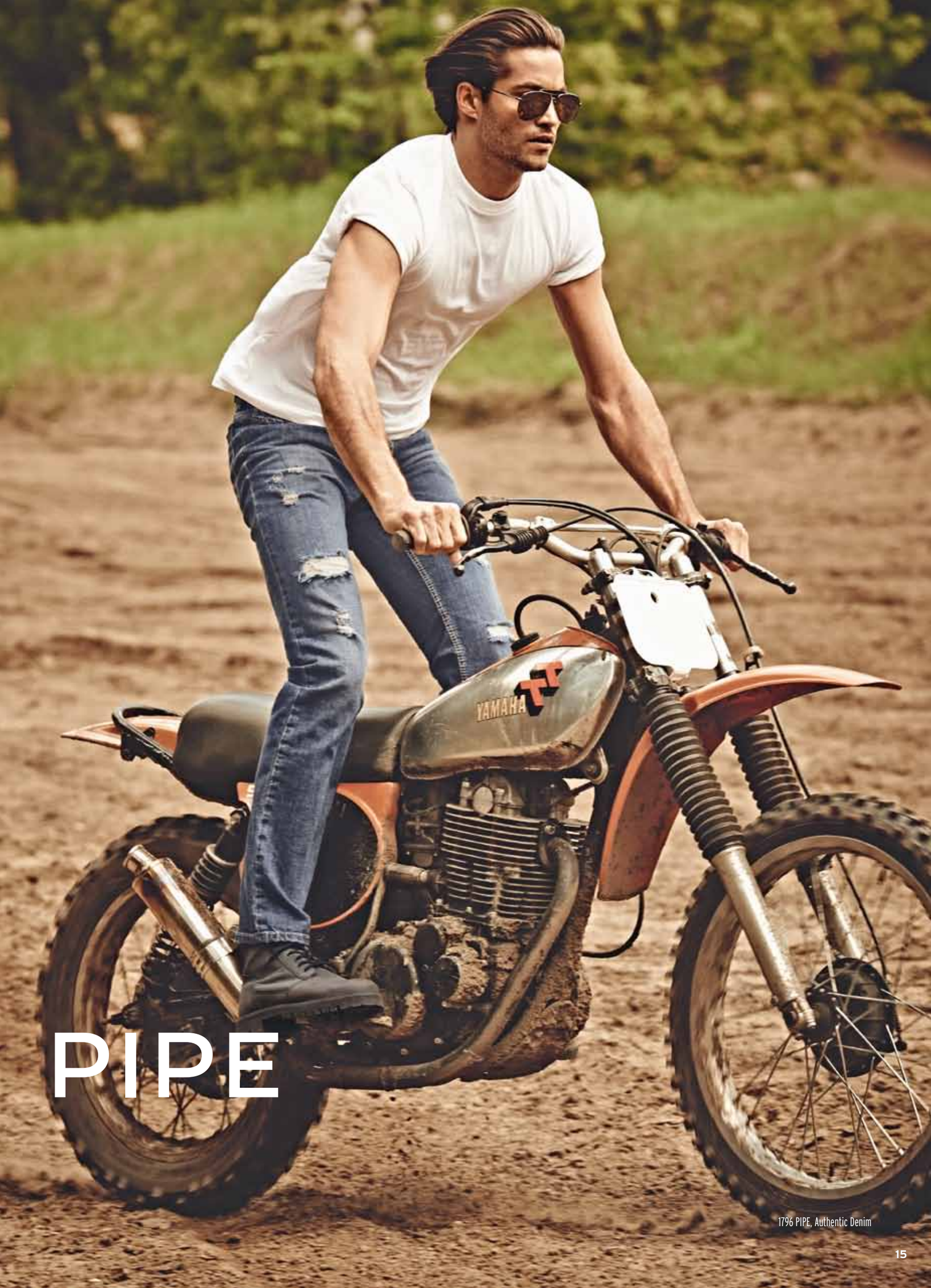


# PIPE

1796 PIPE, Authentic Denim

# BIKER

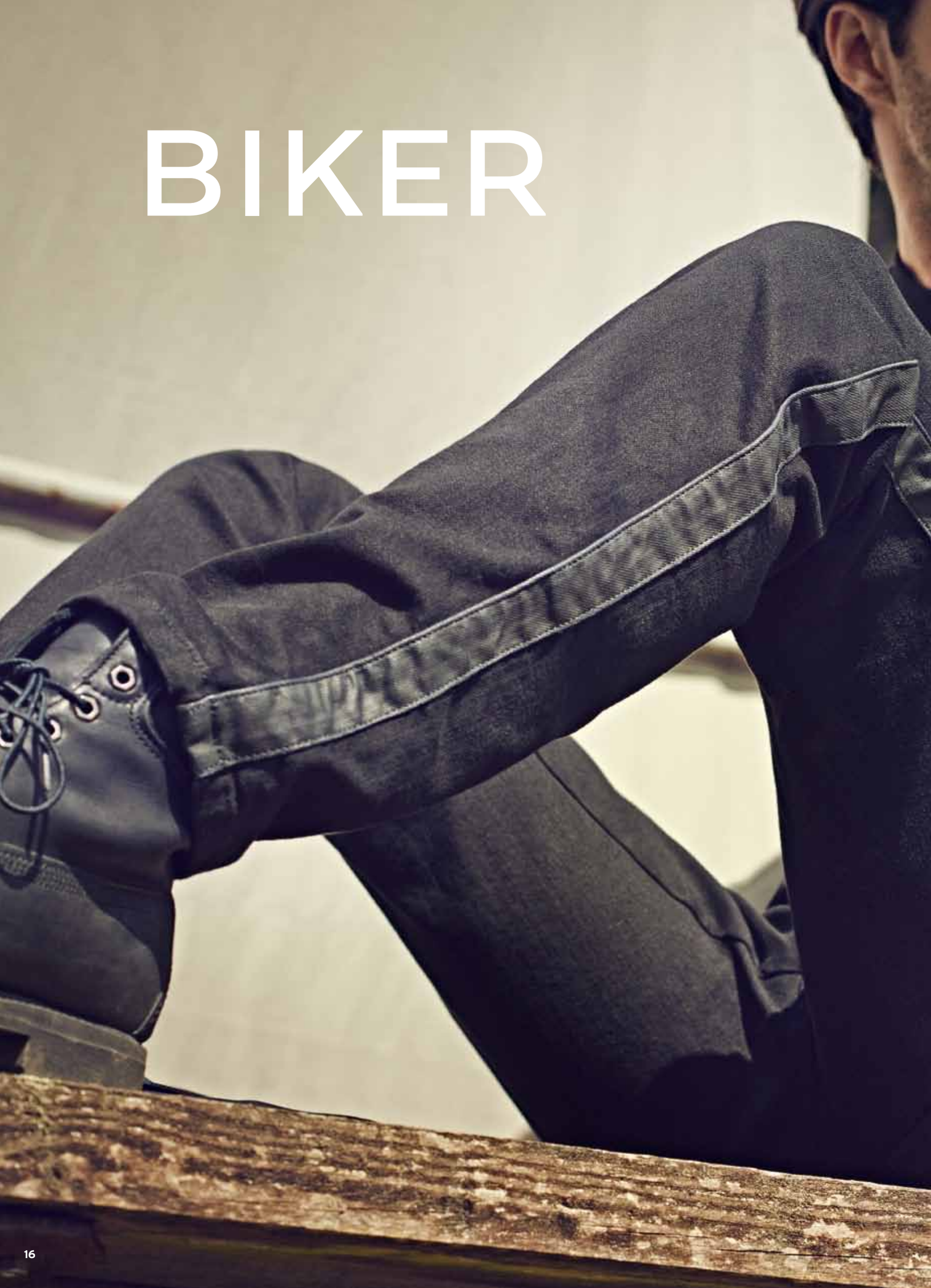

1671 SLIM, T400

# LASER CAMOUFLAGE

1796 LOU, Authentic Denim

# THERE'S NO SUCH THING AS SLOW MOTORBIKES, ONLY SLOW BIKERS.

VALENTINO ROSSI

KTM
112

# PREMIUM BUSINESS JEANS

1780 SLIM, Overdyed T400

# WHITE T400 SLIM

1771 SLIM_T400

ALBERTO

# SMART CERAMICA LOU

0039 LOU, Ceramica

# SMART BUSINESS

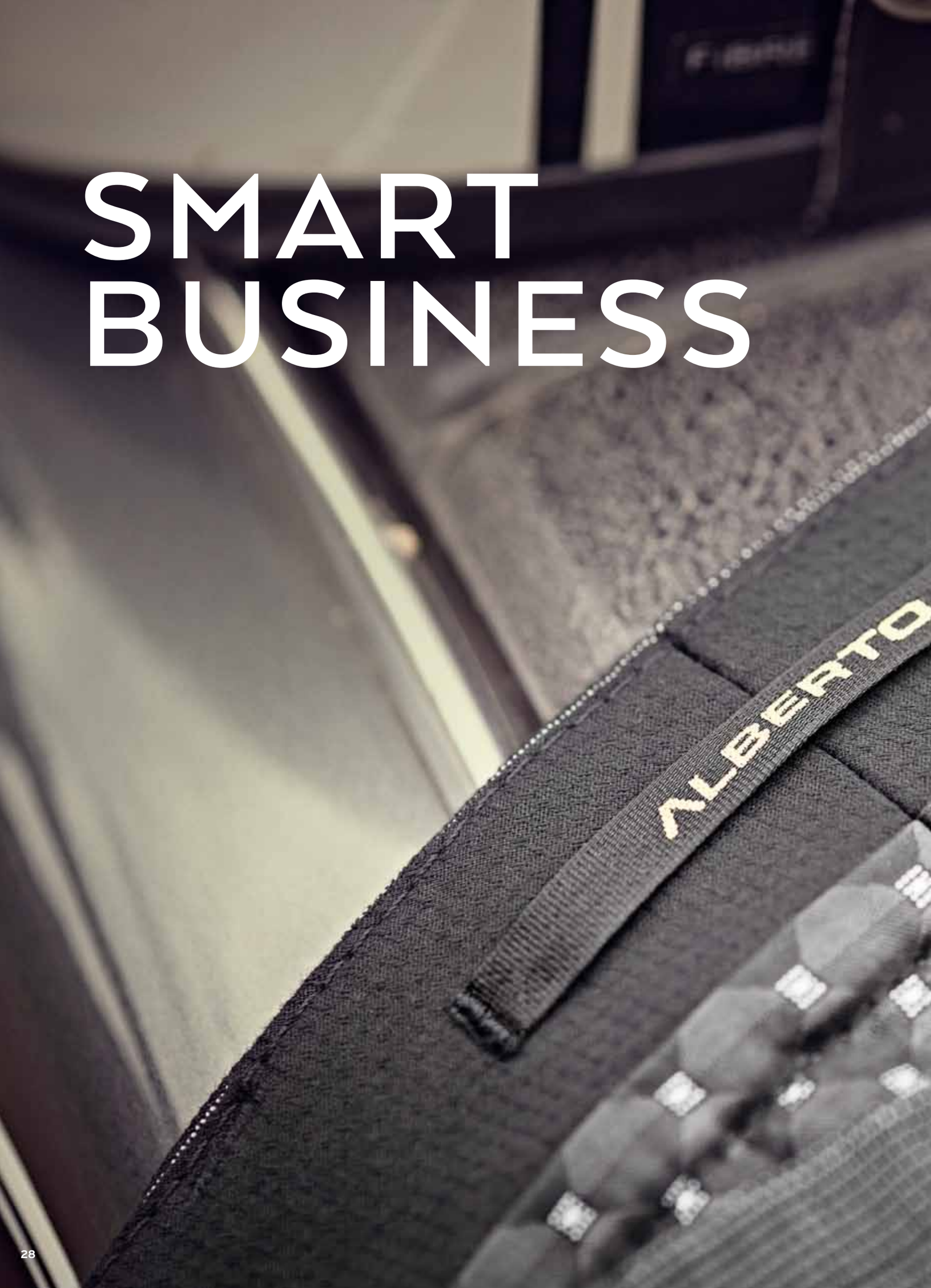

1751 SAM, Salt & Pepper

1738 HOUSE, Honeycomb Stretch

HOUSE

# MOTORRAD-FAHREN IST DIE WILDESTE SPIELART EINER FRIEDLICHEN SEELE.

**HELMUT A. GANSTERER**

11

# WHITE COATED LOU-K

1707 LOU-K, Micro Slice

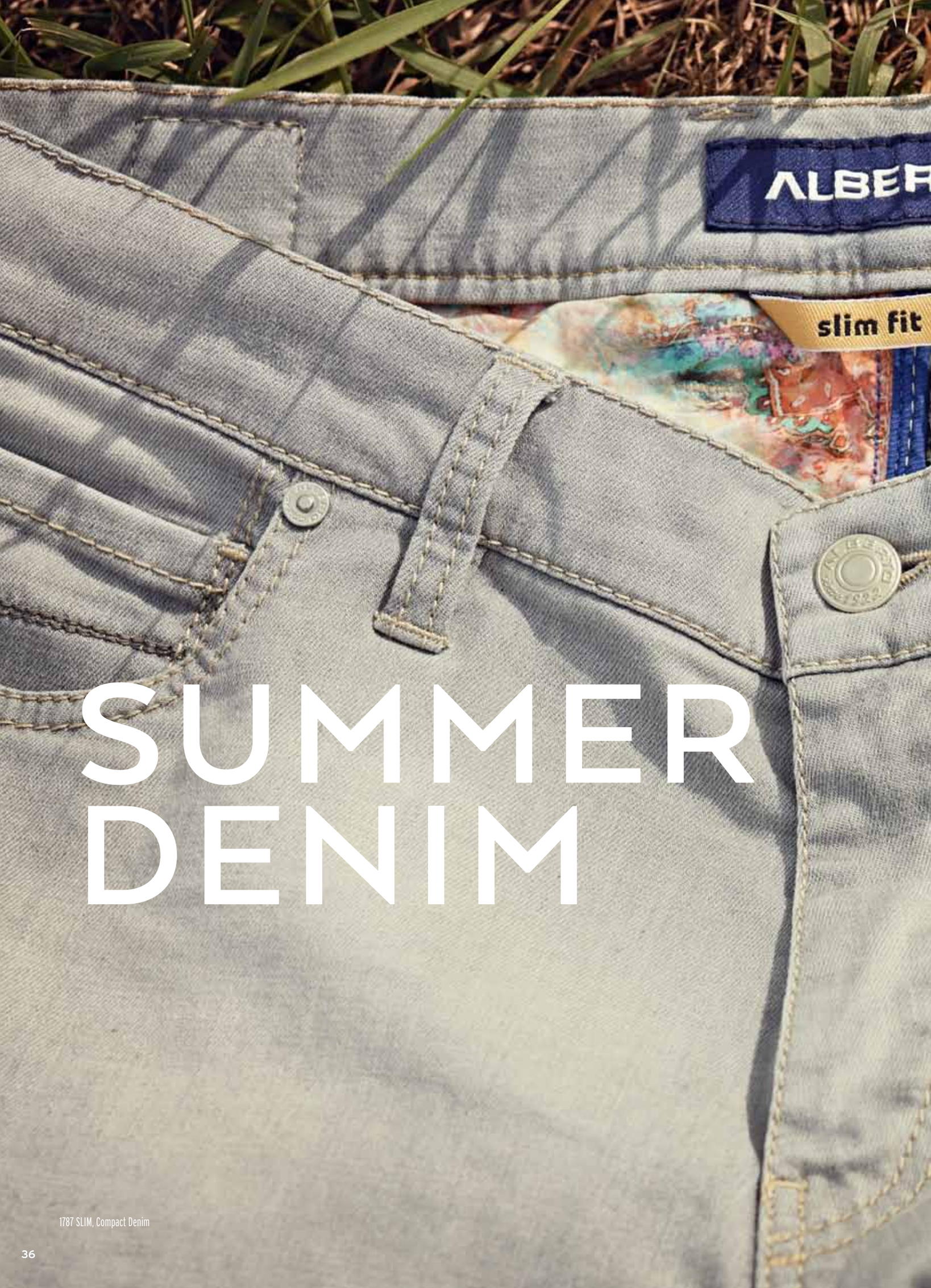


# SUMMER DENIM

1787 SLIM, Compact Denim

since 1922

# LIGHT CARGO

1706 JAY, Soft Cotton

1702 LOU, Compact Cotton

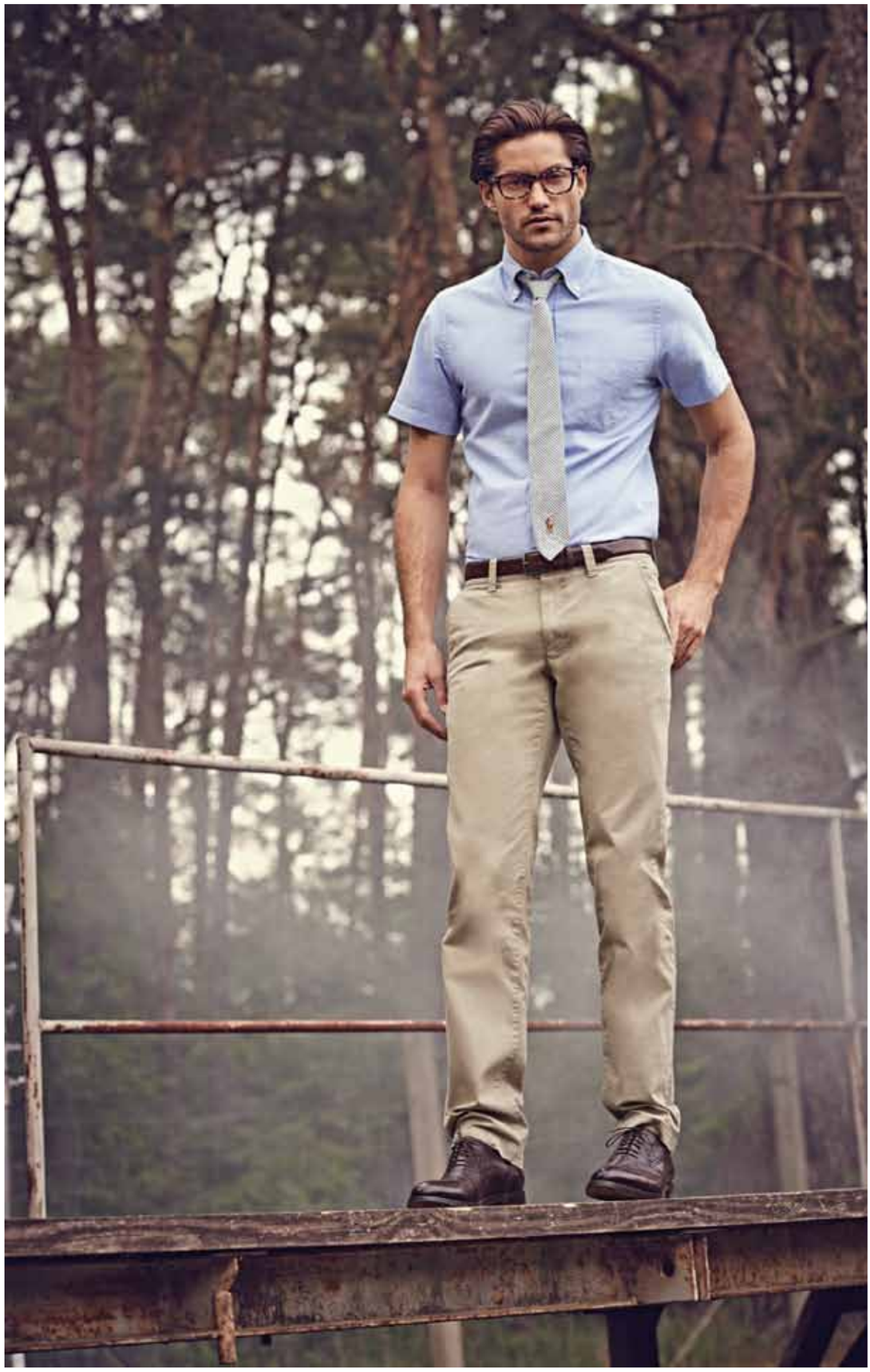

# SMART

1722 LOU, Dots

# COTTON DOTS

# WHEN YOU'RE RACING, IT'S LIFE. ANYTHING THAT HAPPENS BEFORE OR AFTER IS JUST WAITING.

**STEVE MCQUEEN IN „LE MANS"**

112

1393 PIPE, T400

ALBERTO

*Pants We Love*

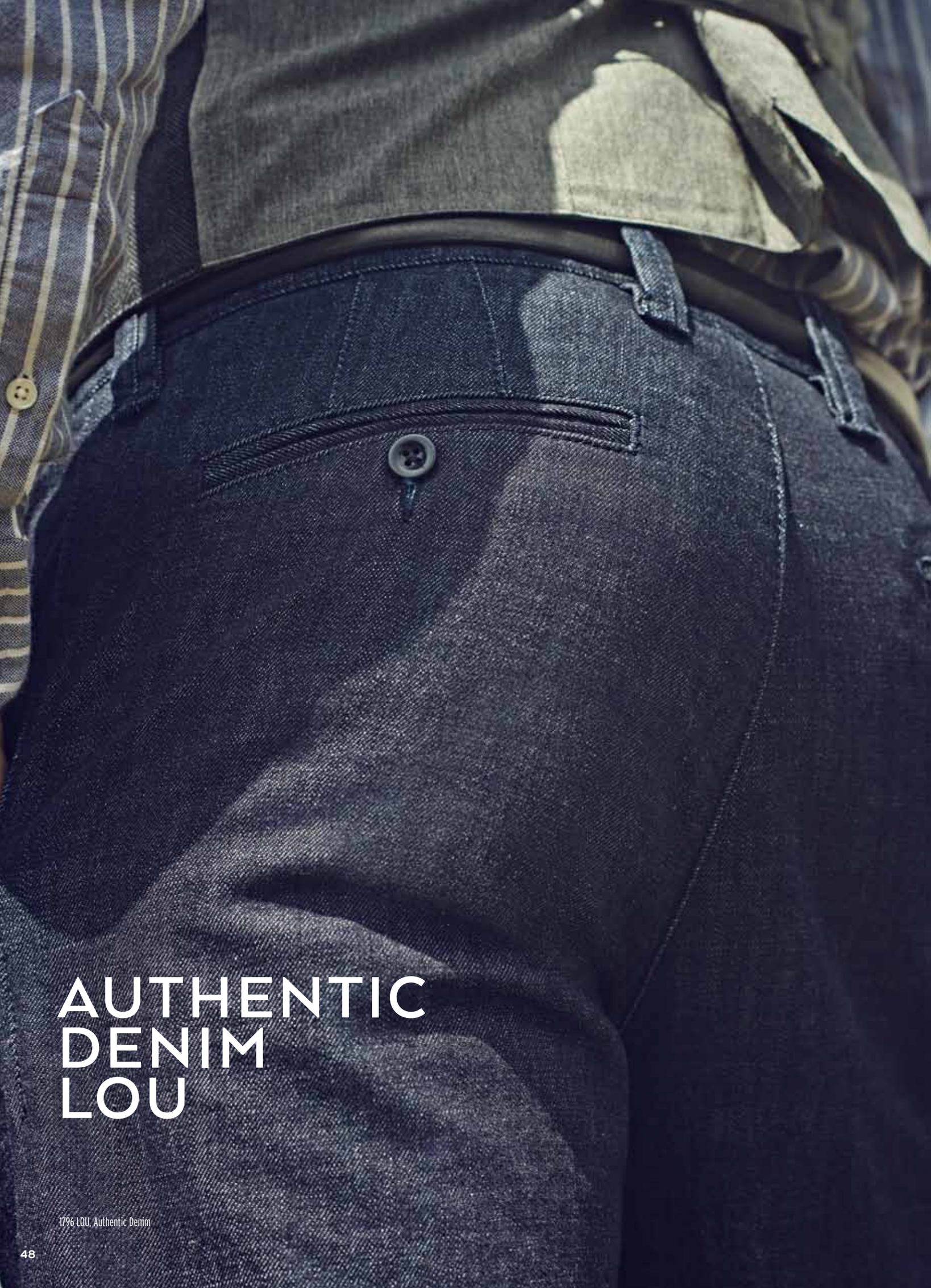

# AUTHENTIC DENIM LOU

1796 LOU, Authentic Denim

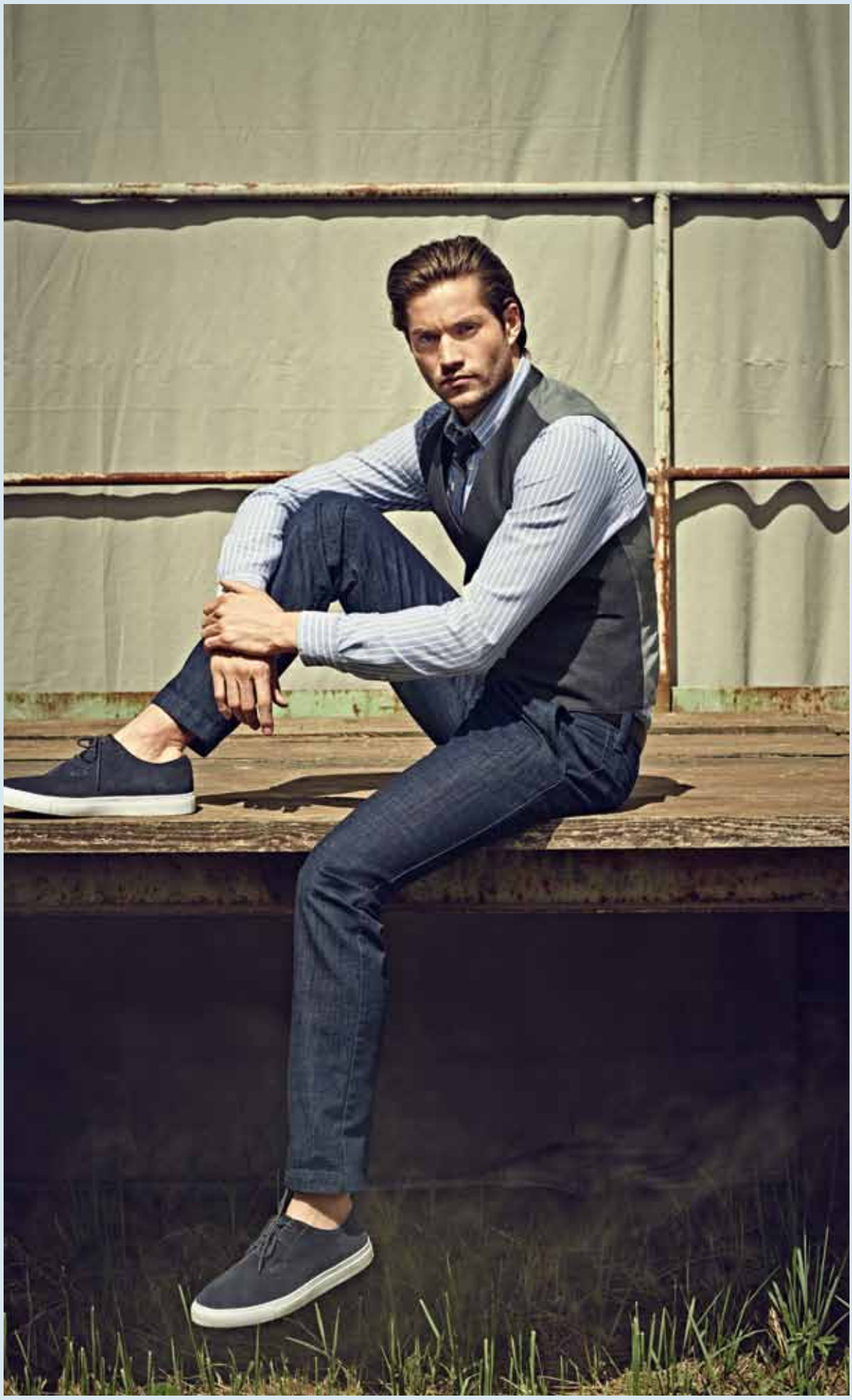

PREMIUM
BUSINESS
JEANS

1780 SLIM, Overdyed T400

Panorama Berlin
Modefabriek Amsterdam
CIFF Copenhagen
New York MRket
Dallas Market
Boston Collective
Chicago Collective
West Coast Trend Show Los Angeles
Charlotte, Southern Men's Market
Las Vegas Market
CPM Moscow
Hot 1 Salzburg
Hot 2 Salzburg
Fashion Salzburg
ÖSFA Salzburg
Next Season Poznan

# Hier treffen Sie uns.

# Where to find us.

## Showrooms Germany

Hamburg
Berlin
Düsseldorf
Mönchengladbach
Eschborn
Sindelfingen
München

## Showrooms worldwide

Austria
Belgium
Canada
Denmark
France
Greece
Ireland
Italy
Japan
Netherlands
Norway
Poland
Russia
Sweden
Switzerland
USA

**FOR MORE INFORMATION:**

**hopfer PUBLIC RELATIONS**
**Mona Meier,** Public Relations
Panoramaweg 6 | D-78727 Oberndorf a. N.
Tel.: +49 (0) 74 23 / 875 87 52 | Fax: + 49 (0) 74 23 / 871 71
mona.meier@hopfer-pr.de

**ALBERTO – Pants We Love | ALBERTO GMBH & CO. KG**
**Marco Lanowy,** Managing Director
Rheydter Straße 19 – 31 | D-41065 Mönchengladbach
Tel.: +49 (0) 21 61 / 81 92 53 | Fax: +49 (0) 21 61 / 819 29 53
lanowy@alberto-pants.com | www.alberto-pants.com

LOU
www.alberto-pants.com

# spring / summer 2015

**TITLE**
**Article:** 1690 SLIM, Black Warp
**Material:** 99% cotton, 1% elastane
**Sizes:** inch
**Colours:** grey
**Delivery period:** January - March 2015
**Belt:** 4222 Bull

**PAGE 3**
**Article:** 1671 SLIM, T400
**Material:** 74% cotton,
26% T400 elastomultiester
**Sizes:** inch
**Colours:** black
**Delivery period:** January - March 2015

**PAGE 4**
**Article:** 1787 SLIM, Compact Denim
**Material:** 98% cotton, 2% elastane
**Sizes:** inch
**Colours:** blue, dark blue, grey
**Delivery period:** January - March 2015
**Belt:** 4222 Bull

**PAGE 4**
**Article:** 1787 SLIM, Compact Denim
**Material:** 98% cotton, 2% elastane
**Sizes:** inch
**Colours:** blue, dark blue, grey
**Delivery period:** January - March 2015
**Belt:** 4222 Bull

**PAGE 5**
**Article:** 1787 SLIM, Compact Denim
**Material:** 98% cotton, 2% elastane
**Sizes:** inch
**Colours:** blue, dark blue, grey
**Delivery period:** January - March 2015
**Belt:** 4222 Bull

**PAGE 6**
**Article:** 1702 L0U, Compact Cotton
**Material:** 97% cotton, 3% elastane
**Sizes:** inch
**Colours:** orange, light grey, green,
blue, navy, beige, black, white, yellow
**Delivery period:** January - March 2015
**Belt:** 4222 Bull

**PAGE 7**
**Article:** 1702 L0U, Compact Cotton
**Material:** 97% cotton, 3% elastane
**Sizes:** inch
**Colours:** orange, light grey, green,
blue, navy, beige, black, white, yellow
**Delivery period:** January - March 2015
**Belt:** 4222 Bull

**PAGE 8**
**Article:** 1690 SLIM, Black Warp
**Material:** 99% cotton, 1% elastane
**Sizes:** inch
**Colours:** grey
**Delivery period:** January - March 2015
**Belt:** 4222 Bull

**PAGE 8**
**Article:** 1690 SLIM, Black Warp
**Material:** 99% cotton, 1% elastane
**Sizes:** inch
**Colours:** grey
**Delivery period:** January - March 2015
**Belt:** 4222 Bull

**PAGE 9**
**Article:** 1690 SLIM, Black Warp
**Material:** 99% cotton, 1% elastane
**Sizes:** inch
**Colours:** grey
**Delivery period:** January - March 2015
**Belt:** 4222 Bull

**PAGE 12**
**Article:** 1796 PIPE, Authentic Denim
**Material:** 98% cotton, 2% elastane
**Sizes:** inch
**Colours:** denim
**Delivery period:** January - March 2015

**PAGE 13**
**Article:** 1796 PIPE, Authentic Denim
**Material:** 98% cotton, 2% elastane
**Sizes:** inch
**Colours:** denim
**Delivery period:** January - March 2015

**PAGE 14**
**Article:** 1796 PIPE, Authentic Denim
**Material:** 98% cotton, 2% elastane
**Sizes:** inch
**Colours:** denim
**Delivery period:** January - March 2015

**PAGE 14**
**Article:** 1796 PIPE, Authentic Denim
**Material:** 98% cotton, 2% elastane
**Sizes:** inch
**Colours:** denim
**Delivery period:** January - March 2015

**PAGE 15**
**Article:** 1796 PIPE, Authentic Denim
**Material:** 98% cotton, 2% elastane
**Sizes:** inch
**Colours:** denim
**Delivery period:** January - March 2015

**PAGE 16**
**Article:** 1671 SLIM, T400
**Material:** 74% cotton,
26% T400 elastomultiester
**Sizes:** inch
**Colours:** black
**Delivery period:** January - March 2015

**PAGE 19**
**Article:** 1796 L0U, Authentic Denim
**Material:** 98% cotton, 2% elastane
**Sizes:** inch
**Colours:** fantasy
**Delivery period:** January - March 2015
**Belt:** 4222 Bull

**PAGE 22**
**Article:** 1780 SLIM, Overdyed T400
**Material:** 92% cotton,
6% T400 elastomultiester, 2% elastane
**Sizes:** inch
**Colours:** dark blue, anthracite melange
**Delivery period:** January - March 2015
**Belt:** 4222 Bull

**PAGE 23**
**Article:** 1780 SLIM, Overdyed T400
**Material:** 92% cotton,
6% T400 elastomultiester, 2% elastane
**Sizes:** inch
**Colours:** dark blue, anthracite melange
**Delivery period:** January - March 2015
**Belt:** 4222 Bull

**PAGE 24**
**Article:** 1771 SLIM, T400
**Material:** 74% cotton,
26% T400 elastomultiester
**Sizes:** inch
**Colours:** white
**Delivery period:** January - March 2015
**Belt:** 4228 Classic

**PAGE 25**
**Article:** 1771 SLIM, T400
**Material:** 74% cotton,
26% T400 elastomultiester
**Sizes:** inch
**Colours:** white
**Delivery period:** January - March 2015
**Belt:** 4228 Classic

**PAGE 26**
**Article:** 0039 L0U, Ceramica
**Material:** 68% polyester, 29% viscose,
3% elastane
**Sizes:** inch
**Colours:** brown, dark blue, navy,
light grey melange, grey melange,
anthracite melange, black
**Delivery period:** January - March 2015
**Belt:** 4228 Classic

**PAGE 27**
**Article:** 0039 L0U, Ceramica
**Material:** 68% polyester, 29% viscose,
3% elastane
**Sizes:** inch
**Colours:** brown, dark blue, navy,
light grey melange, grey melange,
anthracite melange, black
**Delivery period:** January - March 2015
**Belt:** 4228 Classic

**PAGE 28**
**Article:** 1751 SAM, Salt & Pepper
**Material:** 65% polyester, 33% viscose,
2% elastane
**Sizes:** inch
**Colours:** grey, grey melange,
light grey melange, anthracite melange
**Delivery period:** January - March 2015

**PAGE 30**
**Article:** 1738 HOUSE, Honeycomb Stretch
**Material:** 44% polyester, 22% viscose, 20% polyamide, 14% elastane
**Sizes:** inch
**Colours:** black, grey, dark blue
**Delivery period:** January - March 2015

**PAGE 31**
**Article:** 1738 HOUSE, Honeycomb Stretch
**Material: Material:** 44% polyester, 22% viscose, 20% polyamide, 14% elastane
**Sizes:** inch
**Colours:** black, grey, dark blue
**Delivery period:** January - March 2015

**PAGE 34**
**Article:** 1707 LOU-K, Micro Slice
**Material:** 97% cotton, 3% elastane
**Sizes:** inch
**Colours:** silver, beige, blue
**Delivery period:** January - March 2015
**Belt:** 4222 Bull

**PAGE 35**
**Article:** 1707 LOU-K, Micro Slice
**Material:** 97% cotton, 3% elastane
**Sizes:** inch
**Colours:** silver, beige, blue
**Delivery period:** January - March 2015
**Belt:** 4222 Bull

**PAGE 36**
**Article:** 1787 SLIM, Compact Denim
**Material:** 98% cotton, 2% elastane
**Sizes:** inch
**Colours:** blue, dark blue, grey
**Delivery period:** January - March 2015

**PAGE 39**
**Article:** 1706 JAY, Soft Cotton
**Material:** 100% cotton
**Sizes:** inch
**Colours:** white, yellow, orange, red, beige, light green,military, blue, dark blue
**Delivery period:** January - March 2015

**PAGE 40**
**Article:** 1702 LOU, Compact Cotton
**Material:** 97% cotton, 3% elastane
**Sizes:** inch
**Colours:** orange, light grey, green, blue, navy, beige, black, white, yellow
**Delivery period:** January - March 2015
**Belt:** 4706 First Step

**PAGE 41**
**Article:** 1702 LOU, Compact Cotton
**Material:** 97% cotton, 3% elastane
**Sizes:** inch
**Colours:** orange, light grey, green, blue, navy, beige, black, white, yellow
**Delivery period:** January - March 2015
**Belt:** 4228 Classic

**PAGE 42**
**Article:** 1722 LOU, Dots
**Material:** 98% cotton, 2% elastane
**Sizes:** inch
**Colours:** brown melange, military, blue, light grey
**Delivery period:** January - March 2015
**Belt:** 4715 Super Vintage

**PAGE 46**
**Article:** 1393 PIPE, T400
**Material:** 78% cotton, 22% T400 elastomultiester
**Sizes:** inch
**Colours:** dark blue
**Delivery period:** January - March 2015

**PAGE 48**
**Article:** 1796 LOU, Authentic Denim
**Material:** 98% cotton, 2% elastane
**Sizes:** inch
**Colours:** denim
**Delivery period:** January - March 2015
**Belt:** 4228 Classic

**PAGE 49**
**Article:** 1796 LOU, Authentic Denim
**Material:** 98% cotton, 2% elastane
**Sizes:** inch
**Colours:** denim
**Delivery period:** January - March 2015
**Belt:** 4228 Classic

**PAGE 50**
**Article:** 1780 SLIM, Overdyed T400
**Material:** 92% cotton, 6% T400 elastomultiester, 2% elastane
**Sizes:** inch
**Colours:** dark blue, anthracite melange
**Delivery period:** January - March 2015
**Belt:** 4222 Bull

**PAGE 51**
**Article:** 1780 SLIM, Overdyed T400
**Material:** 92% cotton, 6% T400 elastomultiester, 2% elastane
**Sizes:** inch
**Colours:** dark blue, anthracite melange
**Delivery period:** January - March 2015
**Belt:** 4222 Bull

**FOLD-OUT PAGE**
**Article:** 1702 LOU, Compact Cotton
**Material:** 97% cotton, 3% elastane
**Sizes:** inch
**Colours:** orange, light grey, green, blue, navy, beige, black, white, yellow
**Delivery period:** January - March 2015

**BACK PAGE**
**Article:** 1871 PIPE, T400
**Material:** 74% cotton, 26% T400 elastomultiester
**Sizes:** inch
**Colours:** white
**Delivery period:** January - March 2015

ALBERTO
*Pants We Love*